

# Somewhere In My Memory

BASS

JOHN WILLIAM

Moderato

2

*mf*

5 2 7 3

*pizz.*

*pp*

15 **Religioso** 1. (*pizz.*)

*cresc.* *mp* (*mp*)

19 *tutti (pizz.)* *arco* *f*

29 *pizz.* *p*

37 (*pizz.*)

*cresc.*

41 *p*

04490038

Three Holiday Songs from HOME ALONE - 2

From the Twentieth Century Fox Feature Film HOME ALONE

Bass

Biggick

# Merry Christmas, Merry Christmas

BASS

JOHN WILLIAM

Jubilantly (Not too fast)

*rit. code  
1 85*

8 9 17 25 33 41 49

*pizz.* *mf* *f* *arco* *pizz.* *arco* *mf* *Arco* *f* *pizz.* *sfz* *sfz* *sfz* *sfz* *sfz* *sfz* *p sub. cresc.* *f*

04490038

Three Holiday Songs from HOME ALONE - 6

From the Twentieth Century Fox Feature Film HOME ALONE 2  
© 1992 FOX FILM MUSIC CORPORATION, JOHN HUGHES SONGS,  
MARTIN BIRNBERG CO. and STAGE & SCREEN MUSIC LTD. (BMI)

# LIEUTENANT KIJÉ

## Suite Symphonique

### I

# THE BIRTH OF KIJÉ

S. Prokofieff, Op. 60

Bass

MONTANA STATE UNIVERSITY  
DEPARTMENT OF MUSIC  
BOZEMAN, MT. 59715

*Andante assai* **3** **2** **1** *Doppio movimento* **2** **8** **3** *Ob. I*

*rit.* *mf* *TUT.*

*pizz.* **4** **4** **2** *Picc.*

*mf* *IV*

*pizz.* **5** *Poco più animato* **6** **3** *Tuba* **7** *arco* **1 2 4**

*mf* *ff furioso*

**8** **3** *Tbn. III* **9** *III*

*ff* *Tuba* *ff* *ff furioso*

**10** *Andante* **4** *Bsn. I* **3** **3** **3** **3**

*rit.* *p*

**11** **4** **1** **1** *Bsn. I* **3** **3** **3** **3**

*p* *pizz.* *p*

**13** *Allegro, come prima* *Picc.* **6** **1** **1** **1** **1** **1**

*p* *arco* *Andante assai* *arco* *p* *rit.*

*Solo*

Bass

# Holiday Moods

## SUITE 2

ARRANGED AND ORCHESTRATED by Jeff Tyzik

Set No. 6

1 *f*  $\text{♩} = 112$

13

4

1 *mf*

29

8

41

5 *f* *mf*

2 *mf*

49

8

2

*Quix*

57

55 *mf*

63 *mf*

3

*ritard*

64 *f*

69

70 *Gently* ♩ = 68

79

70 *f* *mp*

78

7

87

82

89

5

100

100 *mp* *pizz.* *col arco*

108

107 *pizz.* *col arco*

121

♩ = 112

114 *mf*

3

8

129

129 *mf*

137 (♩ = ♩) 148 (♩ = ♩)

35

11

*mf*

156 (♩ = ♩)

151

10

*mf*

168 (♩ = ♩)

166

*f*

*mf*

176 (♩ = ♩)

172

*mf*

178

*mf*

186 (♩ = ♩)

185

*f*

194 In "1" ♩ = 68

191

*mf*

*pizz.*

197

*mf*

210

204

*mf*

BASS

# Christmas a la Valse

Robert Wendel

Moderato in 1  $\text{♩} = 70$

8 5 V

1 [INI]

ff

20

20

30

30

39

39

49

49

59

59

$\text{ff}$

68

68

78

78

85 *n* *v* *sim* *ff*

93

101 *v* *n* *v* *C* *n* *v* *4*

109 *8* *12*

117 *16* *n* *v*

125 *n* *v* *v*

135 *n* *n* *n* *n* *n* *n* *n*

144 *v* *D* *n*

151 *pizz* *arco* *D*

V.S.

v.v.s. turn!

(Viennese)

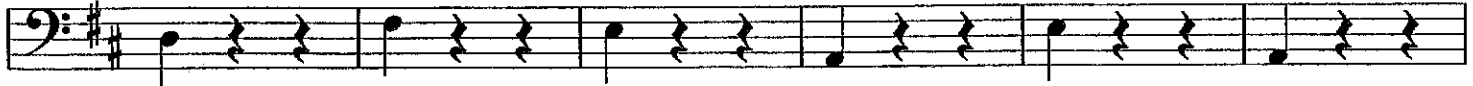

157 *mf*

163

169

(pianissimo)

175

181

187

*f*

193

*rall molto*

199

*rit.*

**F** *Tempo I*

205

15-16-15

318 *mf* arco **K**

327 *ff* pizz **L**

337

348 *f* arco **M**

358 *p*

367 *ff* **N**

375

383 **O**

390 **6**

# Motette: Exsultate, jubilate.

VIOLONCELLO e BASSO.

W. A. Mozart. Werk 165.

Allegro.

VOLONCELLO e BASSO.

2

79 E VY

*f*

86

*p* *mf* *p*

92 IV M M

98

105 M M

115 IV M M M M M M M M M

*cresc. f marcato*

124 V M

*f*

Recitativo.

Soprano.

Ful - get a - mi - ca di - es, jam fu - ge - re et nu - bi - la et pro -

Violoncello e Basso.

*p*

cel - lae; ex - or - tus est ju - stis in - ex - spec - ta - ta qui - es. Un - di - que ob -

scu - ra re - gna - bat nox, sur - gi - to tan - dem lae - ti, qui ti - mu - i - stis ad - huc, et ju -

VIOLONCELLO • BASSO.

cun-di au-ro-rae for-tu-na-tae fron-des dex-te-ra ple-na et li-li-a da-te.

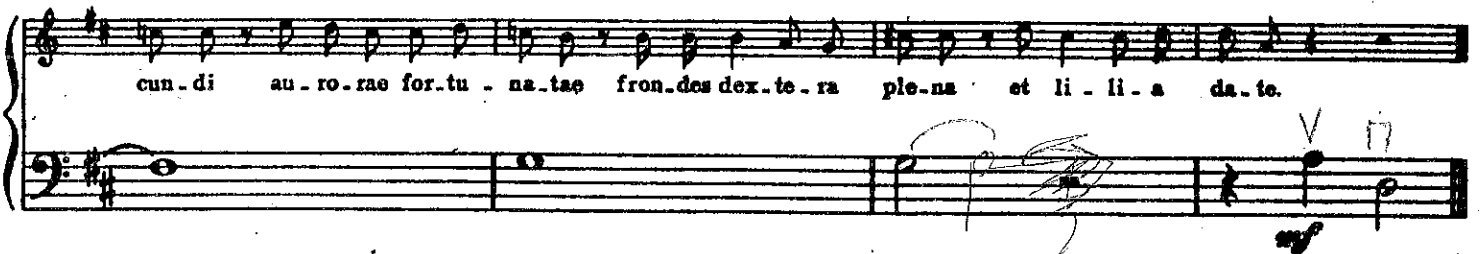

Larghetto.

VIOLONCELLO e BASSO.

4

Handwritten: [E] m, V

Handwritten: VV, [E]

Handwritten: VV, V

Handwritten: m, 1

Handwritten: V, V

Handwritten: p

Allegro non troppo.

Handwritten: 1, p

Handwritten: 12, 1, 20

Handwritten: 23, subito, V, V, m, subito, V, V, 17

Handwritten: 34

VIOLONCELLO e BASSO.

35

*f* *p*

44

2 1

55

2 1

67

*cresc.* *f* V V

76

V V V V 12

97

*p* *fp* *fp* *fp*

106

*f* *p* V V

116

*f* *fp* V V

126

*fp* *f* *fp* V V

134

*fp* *f* 2 1

141

V V